

Floor Plans

Residential Design

Project 2

Designing a 2BHK flat for a family in Bhubaneshwar, India. The family consists of a working couple and two elderly couple. The client wanted a clean and simple yet functional design.

2BHK floor plan

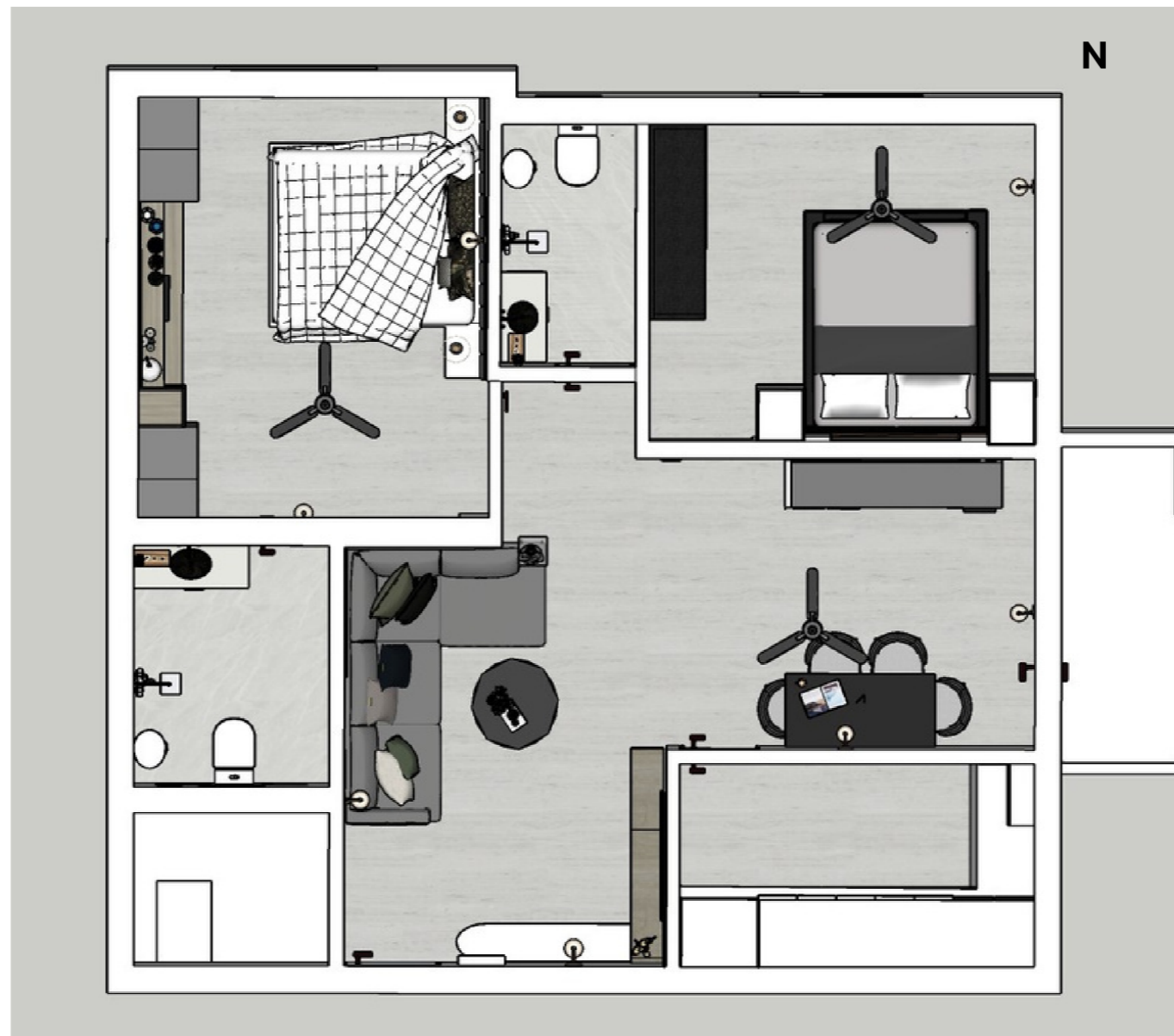

3D model of Residential design

Living Room

Section plane of Tv unit



Section plane of the entry from North side



Section planes of the Dining area



Section plane of Kitchen



Bedrooms

Section plane of the east side of Master bedroom



Section plane of the Wardrobe-TV display unit



Section plane of south side of Bedroom 2



Section plane of wardrobe unit in bedroom 2



Rendered models

Living Room



Depth Of Shot



Dinning Room



Master Bedroom



Bedroom 2

